ProbeChem®
Expedite Your Scientific Research

Certificate of Analysis

WWW.PROBECHEM.COM

Global Supplier of Chemical Probes, Inhibitors & Agonists.

Product Name : LY-2584702 tosylate salt
Cat. No. : PC-43059
CAS No. : 1082949-68-5
Batch No. : PC-4305901
Chemical Name : 1H-Pyrazolo[3,4-d]pyrimidine, 4-[4-[4-[4-fluoro-3-(trifluoromethyl)phenyl]-1-methyl-1H-imidazol-2-yl]-1-piperidinyl]-, 4-methylbenzenesulfonate (1:1)

PHYSICAL AND CHEMICAL PROPERTIES

Molecular Weight : 617.6177
Molecular Formula : $C_{28}H_{27}F_4N_7O_3S$
Storage :

Powder	-20°C	3 years
	4°C	2 years
In solvent	-80°C	6 months
	-20°C	1 month

Chemical Structure :

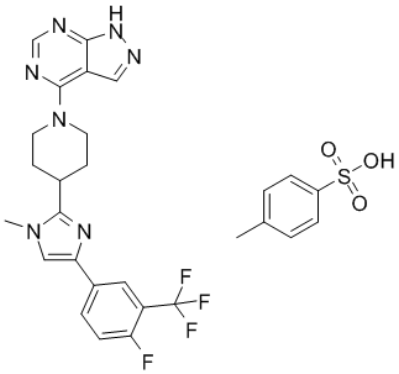

ANALYTICAL DATA

Appearance : Solid powder
^{1}H NMR Spectrum : Consistent with
HPLC : Consistent with
NP : Consistent with
Purity (HPLC) : >98%
Conclusion : The product has been tested and complies with the given specifications.

Caution: Product has not been fully validated for medical applications. Lab Use Only!

E-mail: tech@probechem.com